

SHADOW DIAGRAM

9AM- 22 JUNE 1:250

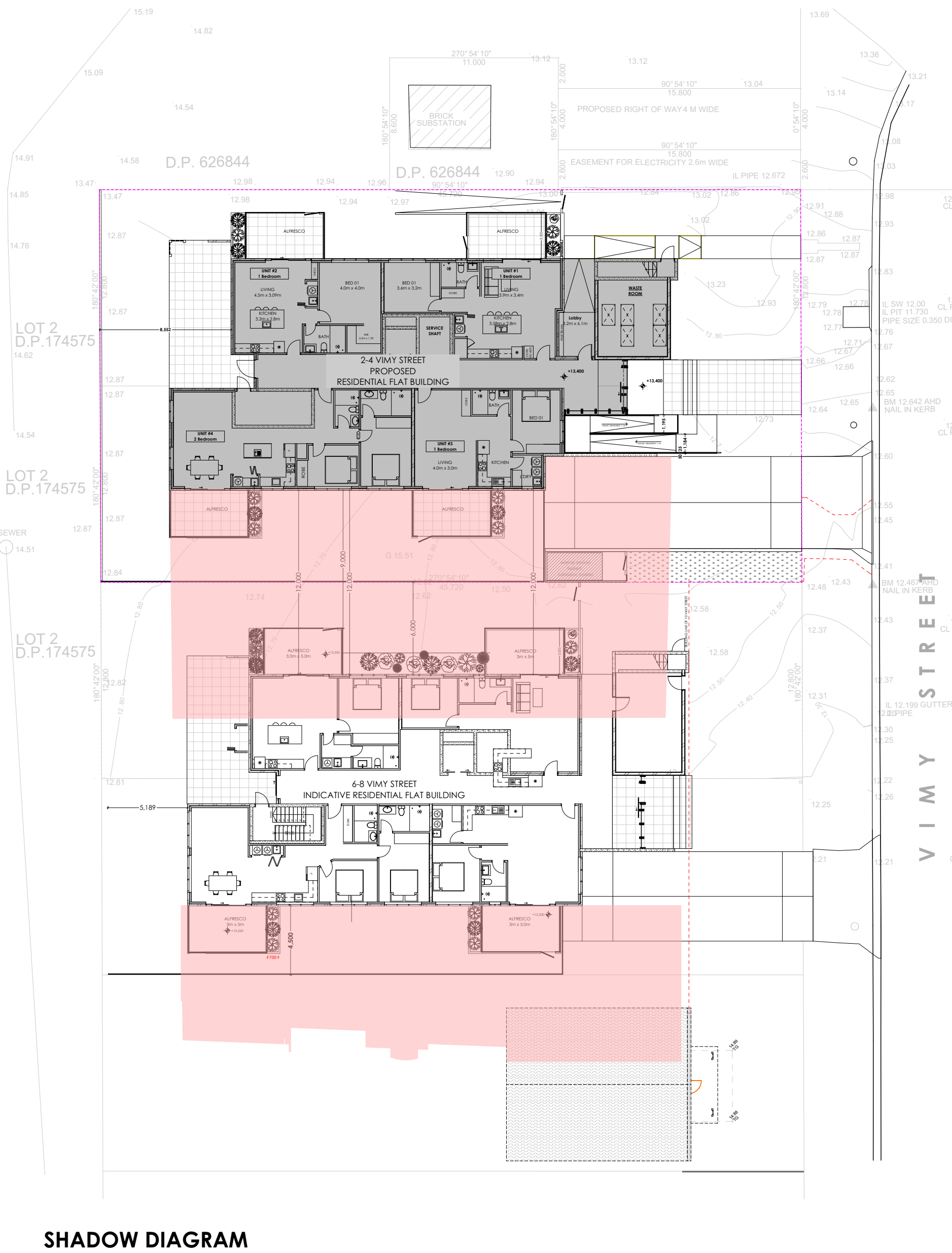
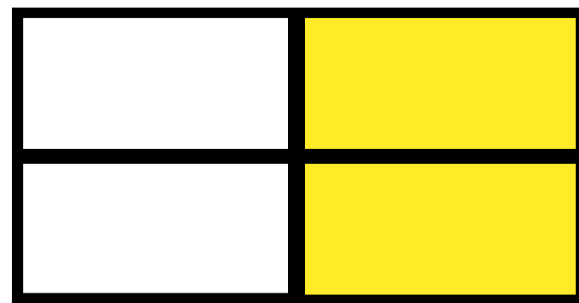

SHADOW DIAGRAM

12PM- 22 JUNE 1:250

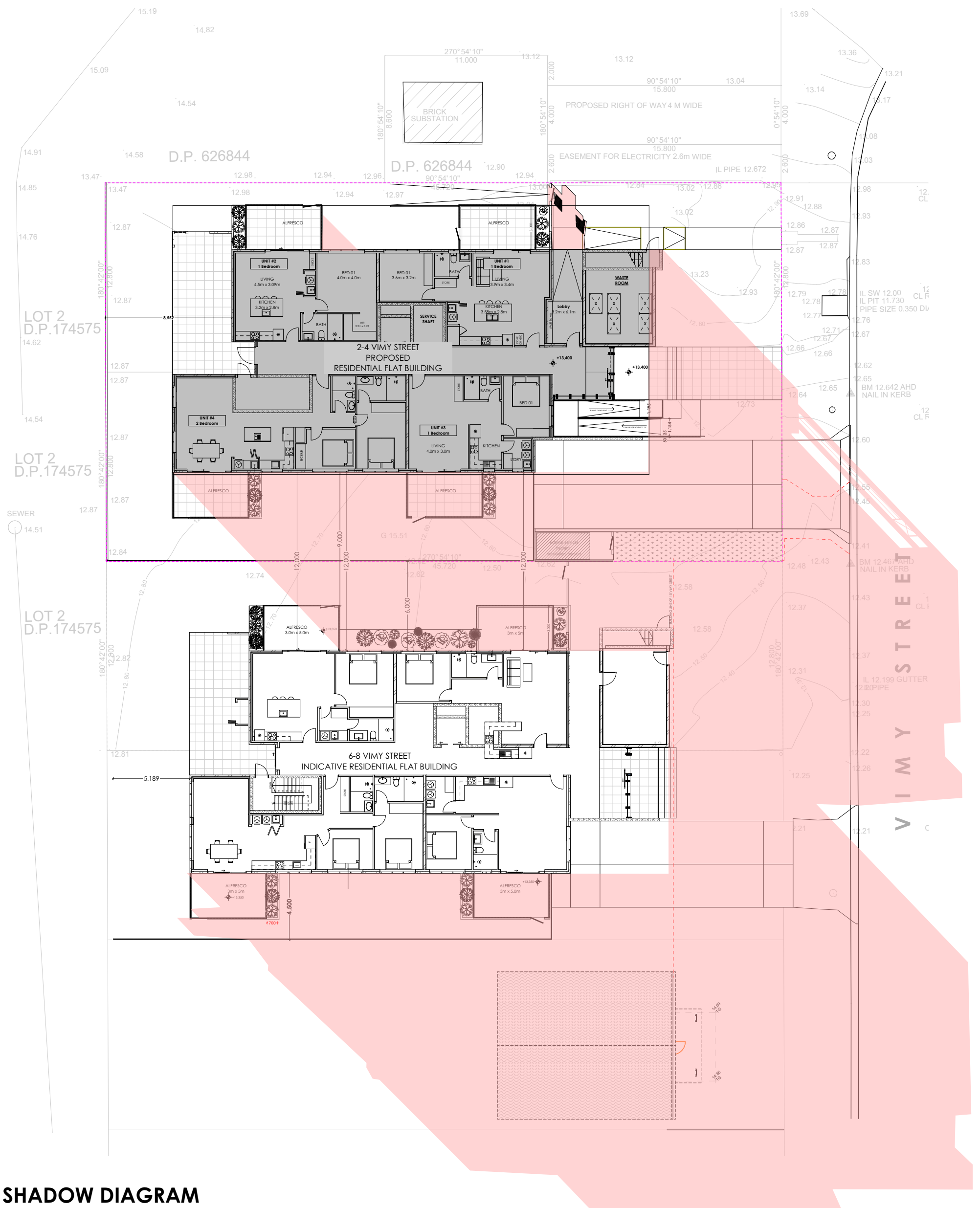
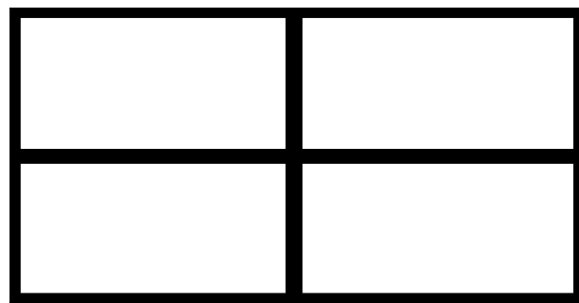

SHADOW DIAGRAM

3PM- 22 JUNE 1:250

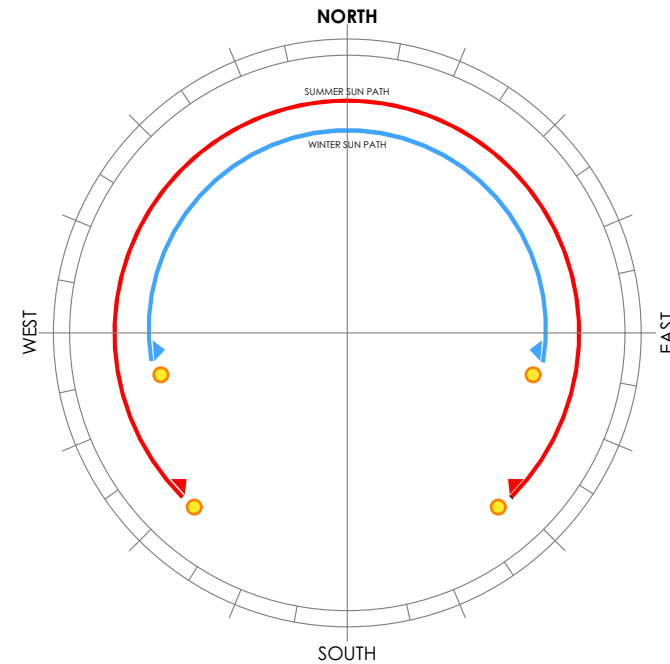
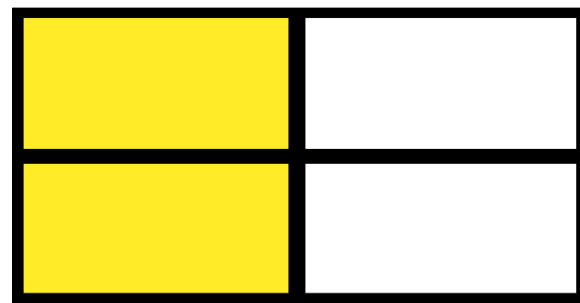

DATE	DESCRIPTION	BY
07/06/2024	Rev 100 on submission	A
		B
		C
		D
		E

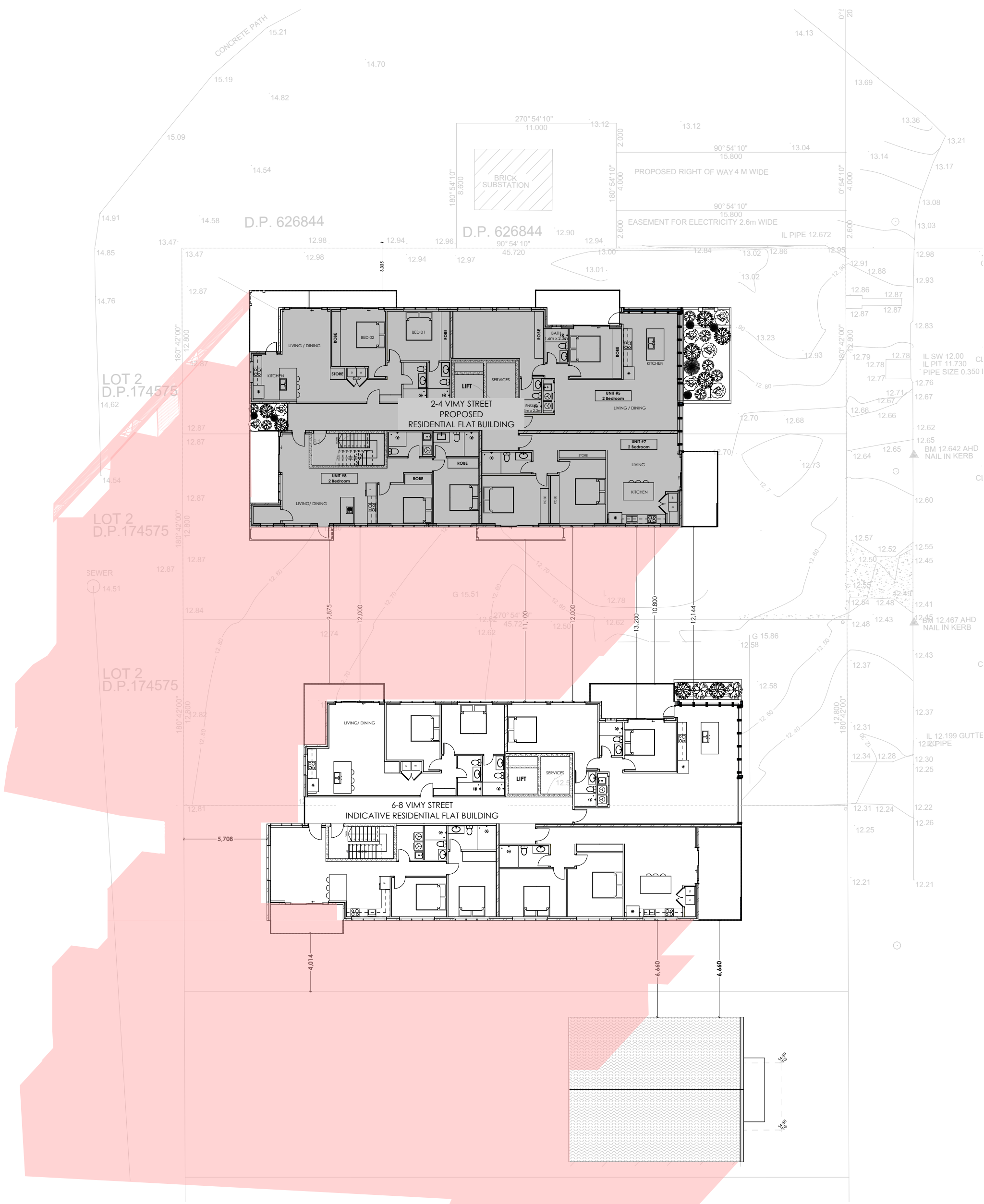

SHADOW DIAGRAM

9AM- 22 JUNE 1:250

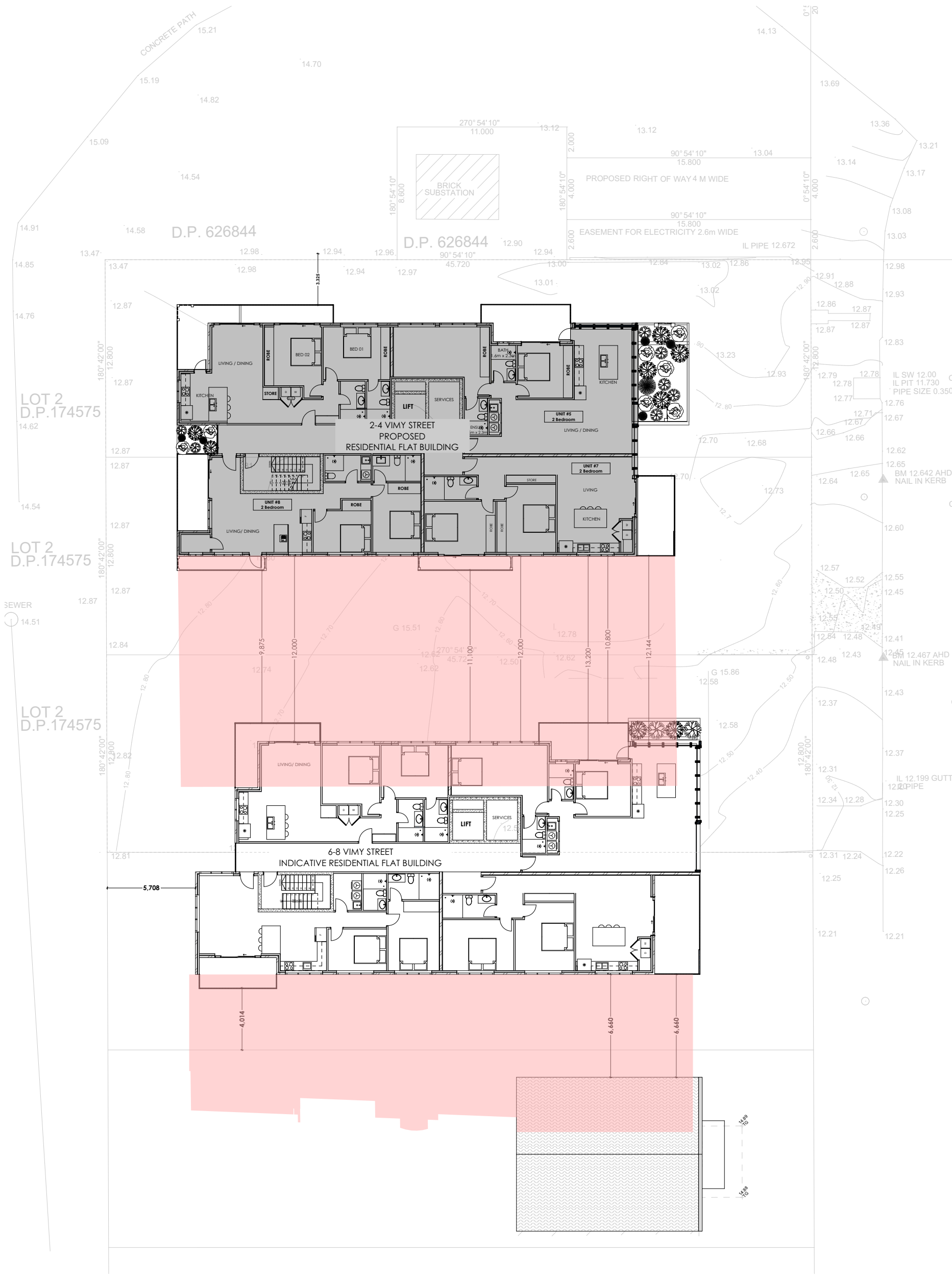
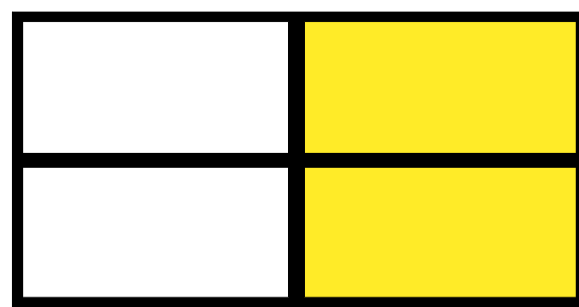

SHADOW DIAGRAM

12PM- 22 JUNE 1:250

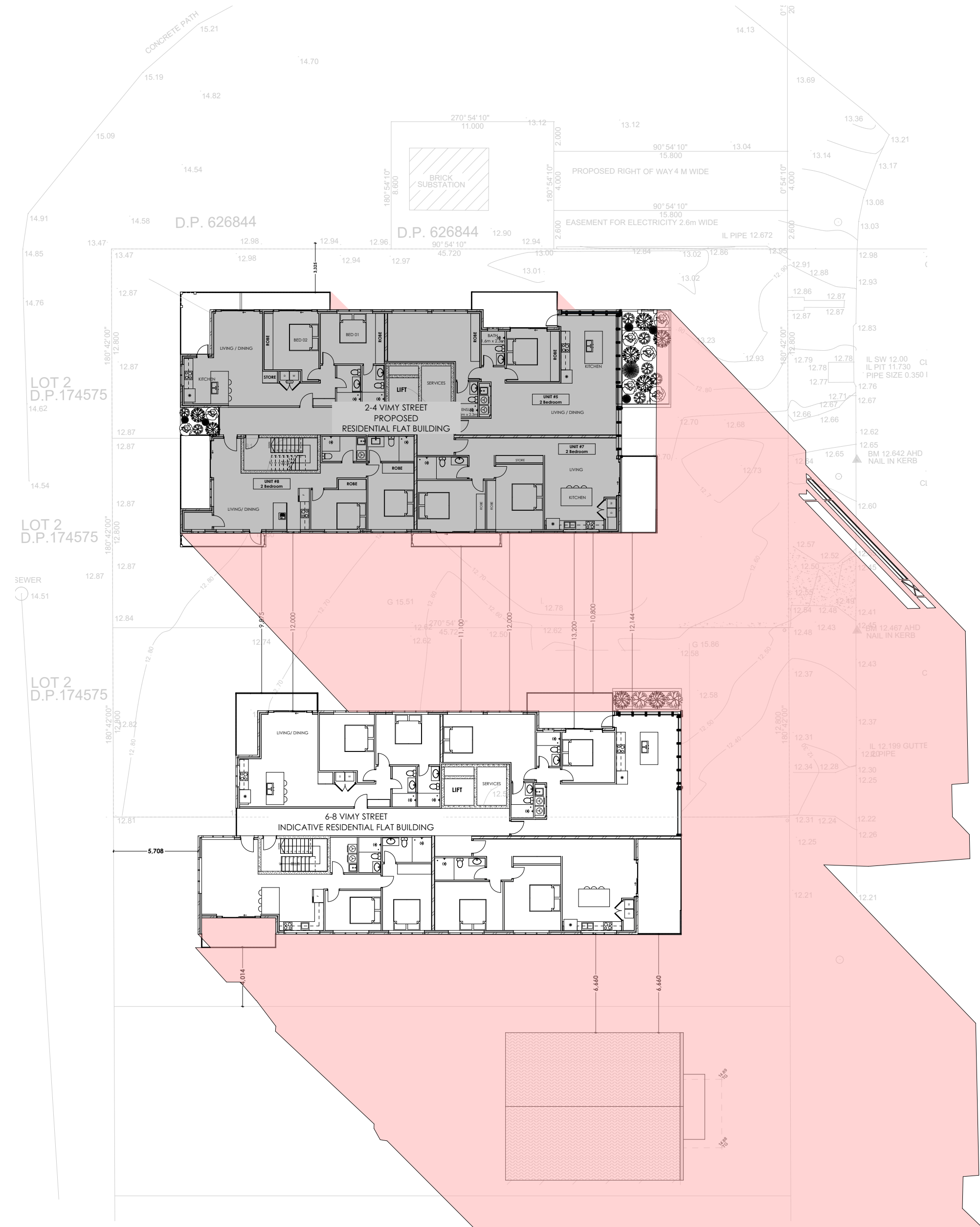
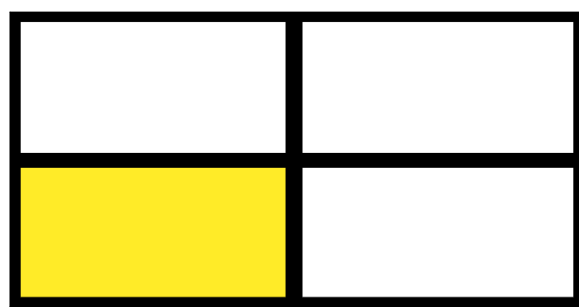

SHADOW DIAGRAM

3PM- 22 JUNE 1:250

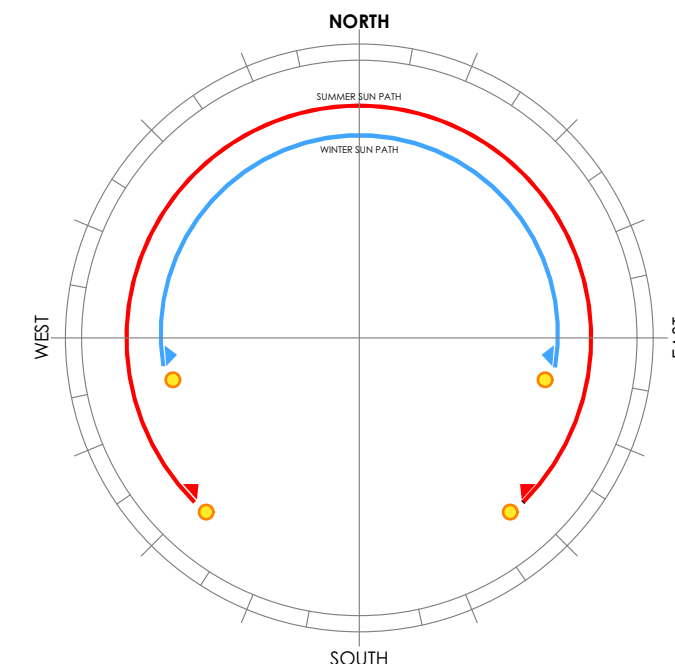
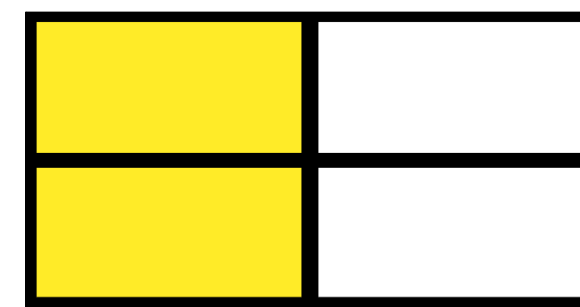

DEVELOPMENT APPLICATION
Municipality: City of Canterbury-Bankstown Council

DATE	DESCRIPTION	USER
07/06/2024	Rev 100 on submission	A
		A
		A
		A
		A
		A



NOTE:
The Builder shall check all dimensions and levels on site prior to construction. Notify any errors, discrepancies or omissions to the architect. Refer to written dimensions only. Do not scale drawings. Drawings shall not be used for construction purposes until issued for construction. This drawing reflects a design by Abcon and is to be used only for work when authorized in writing by Abcon. It is the contractor's responsibility to confirm all measurements on site and locations of any services prior to work on site. All documents herein within are subject to Australian Copyright Laws. Do not scale off drawings. Refer to Architectural Plans. Verify dimensions on site. All Works are to comply with the Building Code of Australia, all relevant Local Authorities, planning policies and certifying bodies.

PROJECT DESCRIPTION:
PROPOSED RESIDENTIAL FLAT BUILDING

PAGE TITLE:
Indicative RFB 4-8 Vimy Street First Floor
2-4 VIMY STREET
BANKSTOWN NSW 2200
L2551-48 & 50 - DPL 19255

CURT DESCRIPTION:
Ghayath Al Sheih
ABCON
4/11-14/15-16-17
32-318-041
INFO@ABCON.COM.AU

PROJECT NUMBER:
23155
DRAWING NUMBER:
A.01.24

DATE:
7/06/2024
USER:
A

DRAWN BY:
S.E
SCALE:
1:250



